

# Park Row



**Riverside Avenue, Barlby, Selby, YO8 5NA**

**£225,000**



**\*\* VILLAGE LOCATION \*\* EN-SUITE TO MASTER BEDROOM \*\*** Situated in Barlby, this semi detached property briefly comprises: Ground Floor w.c, Lounge, Kitchen Diner. To the First Floor are three bedrooms, En-Suite and Bathroom. Externally the property has parking to the front and an enclosed garden to the rear. **VIEWING IS ESSENTIAL TO FULLY APPRECIATE THE POSITION OF PROPERTY ON OFFER. RING US 7 DAYS TO BOOK A VIEWING. 'WE OPEN UNTIL 8PM MONDAY TO THURSDAY, 5.30 FRIDAYS, 5.00 SATURDAYS AND 11.00 - 3.00 SUNDAYS'.**







## Property Overview

Welcome to Riverside Avenue, Barlby- a popular village location perfect for those seeking a modern semi-detached house with great commuter links for York & Selby.

The property benefits from off two off street parking spaces and an enclosed rear yard.

Gas central heating and double glazing throughout.

## GROUND FLOOR ACCOMMODATION

### Ground Floor w.c

5'2" x 3'1" (1.60m x 0.94m)

### Lounge

16'2" x 11'10" (4.93m x 3.61m)

### Kitchen Diner

15'0" x 11'2" (4.58m x 3.41m)

## FIRST FLOOR ACCOMMODATION

### Bedroom One

13'8" x 8'5" (4.18m x 2.59m)

### En-Suite

8'5" x 4'5" (2.58m x 1.36m)

### Bedroom Two

10'2" x 8'5" (3.12m x 2.59m)

### Bedroom Three

8'9" x 6'3" (2.67m x 1.91m)

### Bathroom

6'2" x 5'6" (1.90m x 1.70m)

## Directions

From our office in Selby, turn left onto Market Place. Carry on at the traffic lights passing Selby Abbey on the left hand side. Straight ahead at the next set of traffic lights over the old toll bridge heading towards Barlby. At the roundabout, take the first exit. Turn left onto Riverside Avenue where the property can clearly be identified by our Park Row Properties 'For Sale' board.

## TENURE, LOCAL AUTHORITY AND TAX BANDING

Tenure: Freehold

Local Authority: North Yorkshire Council

Tax Banding: C

Please note: The Tenure, Local Authority and Tax Banding for the property have been advised by the Vendor or obtained from online sources. We strive to ensure these details are accurate and reliable, however, we advise any potential buyer to carry out their own enquiries before proceeding.

## UTILITIES, BROADBAND AND MOBILE COVERAGE

Electricity: Mains

Gas: Mains

Sewerage: Mains

Water: Mains

Broadband: Ultrafast

Mobile: 5G

Please note: The Utilities, Broadband and Mobile Coverage for the property have been advised by the Vendor or obtained from online sources. We strive to ensure these details are accurate and reliable, however, we advise any potential buyer to carry out their own enquiries before proceeding.

## HEATING AND APPLIANCES

The heating system and any appliances (including Burglar Alarms where fitted) mentioned in this brochure have not been tested by Park Row Properties. If you are interested in purchasing the property we advise that you have all services and appliances tested before entering a legal commitment to purchase.

## MAKING AN OFFER

In order to comply with the Estate Agents (Undesirable Practises) Order 1991, Park Row Properties are required to verify "the status of any prospective purchaser... This includes the financial standing of that purchaser and his ability to exchange contracts". To allow us to comply with this order and before recommending acceptance of any offers, and subsequently making the property 'SOLD' each prospective purchaser will be required to demonstrate to 'Park Row Properties' that they are financially able to proceed with the purchase of the property.

We provide truly Independent Mortgage Advice. Unlike many companies we are not tied, and more importantly not targeted to any Lender. We have instant on-line access to over 1000 mortgage deals provided by over 100 Lenders ensuring we are unbeatable when identifying and recommending your new mortgage or re-mortgage requirements.

Your home is at risk if you do not keep up repayments on a mortgage or other loan secured on it. Written quotations available on request. Life assurance is usually required. To arrange a no obligation appointment please contact your local office.

## MEASUREMENTS

These approximate room sizes are only intended as general guidance. You must verify the dimensions carefully before ordering carpets or any built-in furniture.

## OPENING HOURS

CALLS ANSWERED :

Mon, Tues, Wed & Thurs - 9.00am to 8.00pm

Friday - 9.00am to 5.30pm

Saturday - 9.00am to 5.00pm

Sunday - 11.00am to 3.00pm

TO CHECK OFFICE OPENING HOURS PLEASE CONTACT THE



RELEVANT BRANCHES ON:

SELBY - 01757 241124

GOOLE - 01405 761199

SHERBURN IN ELMET - 01977 681122

PONTEFRACT - 01977 791133

CASTLEFORD - 01977 558480

**VIEWINGS**

Strictly by appointment with the sole agents.

If there is any point of particular importance to you we will be pleased to provide additional information or to make any further enquiries. We will also confirm that the property remains available. This is particularly important if you are travelling some distance to view the property.



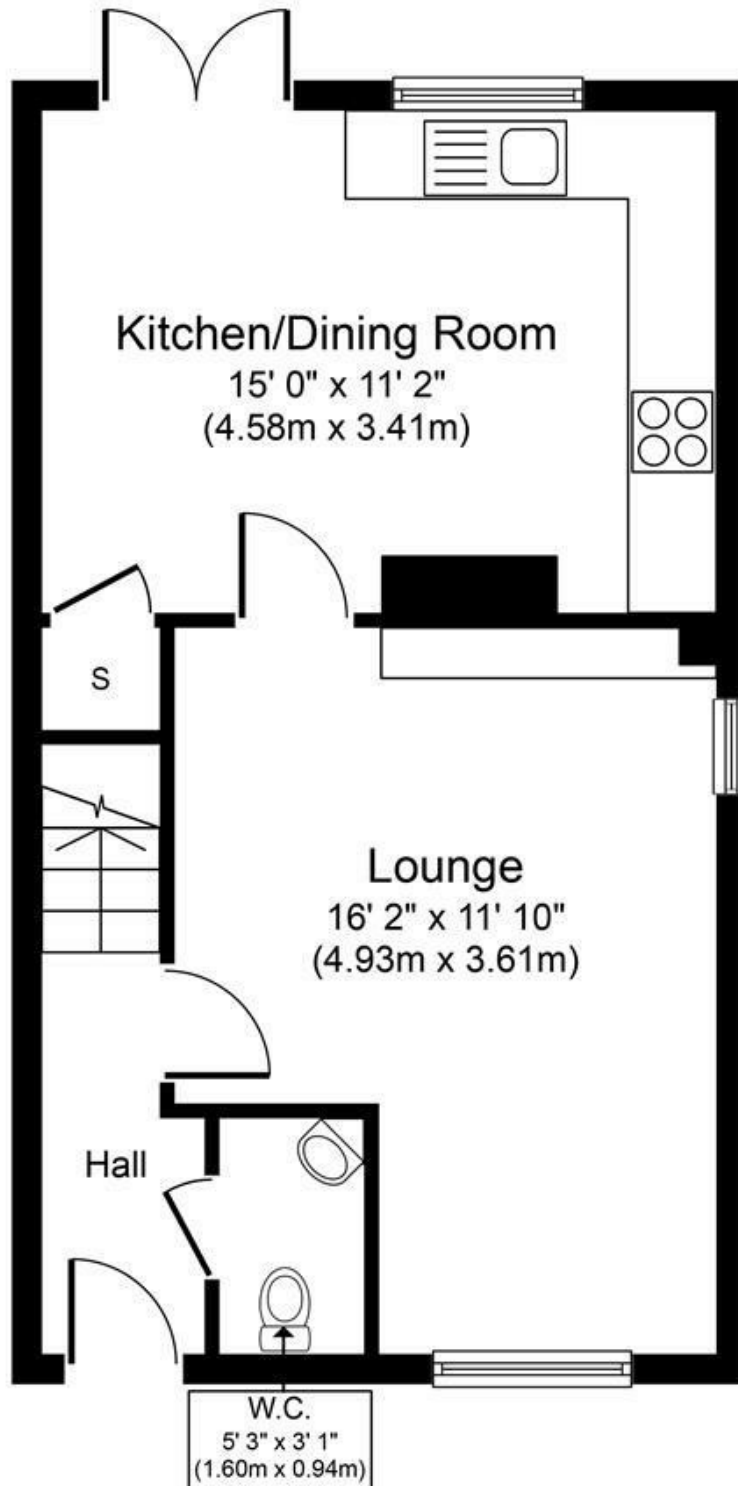

**Ground Floor**  
**Approximate Floor Area**  
**416 sq. ft.**  
**(38.7 sq. m.)**

Whilst every attempt has been made to ensure the accuracy of the floor plan contained here, measurements of doors, windows, rooms and any other items are approximate and no responsibility is taken for any error, omission, or mis-statement. The measurements should not be relied upon for valuation, transaction and/or funding purposes. This plan is for illustrative purposes only and should be used as such by any prospective purchaser or tenant. The services, systems and appliances shown have not been tested and no guarantee as to their operability or efficiency can be given.

Copyright V360 Ltd 2024 | [www.houseviz.com](http://www.houseviz.com)

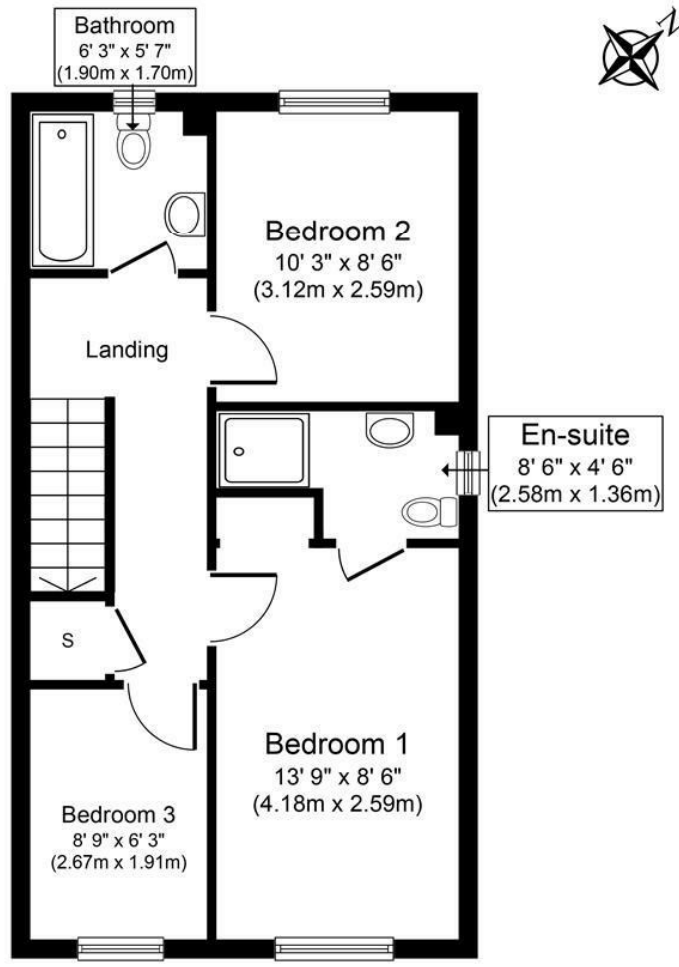

**First Floor**  
**Approximate Floor Area**  
**437 sq. ft.**  
**(40.6 sq. m.)**

Whilst every attempt has been made to ensure the accuracy of the floor plan contained here, measurements of doors, windows, rooms and any other items are approximate and no responsibility is taken for any error, omission, or mis-statement. The measurements should not be relied upon for valuation, transaction and/or funding purposes. This plan is for illustrative purposes only and should be used as such by any prospective purchaser or tenant. The services, systems and appliances shown have not been tested and no guarantee as to their operability or efficiency can be given.  
 Copyright V360 Ltd 2024 | www.houseviz.com

**T** 01757 241124  
**W** www.parkrow.co.uk

14 Finkle Street, Selby, North Yorkshire, YO8 4DS  
 selby@parkrow.co.uk

Energy Efficiency Rating		Environmental Impact (CO <sub>2</sub> ) Rating																													
Very energy efficient - lower running costs	Current	Very environmentally friendly - lower CO <sub>2</sub> emissions	Current																												
<table border="1"> <tr><td>92-100</td><td>A</td></tr> <tr><td>81-91</td><td>B</td></tr> <tr><td>69-80</td><td>C</td></tr> <tr><td>55-68</td><td>D</td></tr> <tr><td>49-54</td><td>E</td></tr> <tr><td>41-48</td><td>F</td></tr> <tr><td>31-40</td><td>G</td></tr> </table>	92-100	A	81-91	B	69-80	C	55-68	D	49-54	E	41-48	F	31-40	G	100	<table border="1"> <tr><td>92-100</td><td>A</td></tr> <tr><td>81-91</td><td>B</td></tr> <tr><td>69-80</td><td>C</td></tr> <tr><td>55-68</td><td>D</td></tr> <tr><td>49-54</td><td>E</td></tr> <tr><td>41-48</td><td>F</td></tr> <tr><td>31-40</td><td>G</td></tr> </table>	92-100	A	81-91	B	69-80	C	55-68	D	49-54	E	41-48	F	31-40	G	
92-100	A																														
81-91	B																														
69-80	C																														
55-68	D																														
49-54	E																														
41-48	F																														
31-40	G																														
92-100	A																														
81-91	B																														
69-80	C																														
55-68	D																														
49-54	E																														
41-48	F																														
31-40	G																														
Not energy efficient - higher running costs		Not environmentally friendly - higher CO <sub>2</sub> emissions																													
England & Wales	EU Directive 2002/91/EC	England & Wales	EU Directive 2002/91/EC																												